



PROGRESS REPORT 3

Functional Design (HIPO diagram, SQL queries and
DFD diagrams)

Rahmanta Satriana 30044533
Xin Yan Xie 10160975
Alan Fung 10083599

Context Diagram

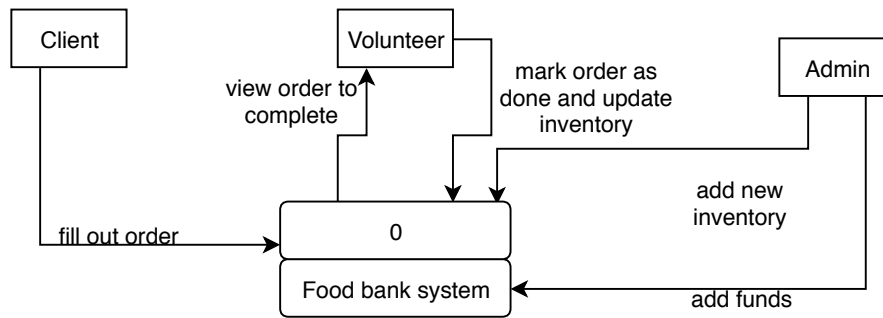

Level-0 Data Flow Diagram

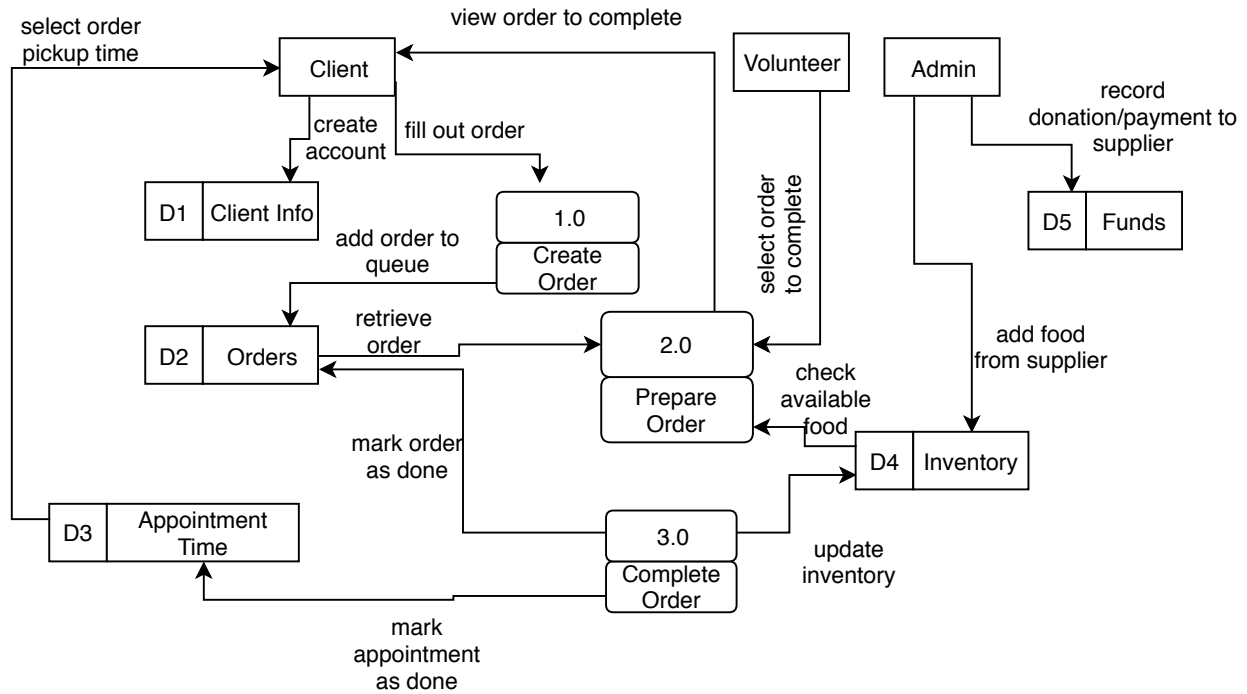

The actions around adding volunteers/admins were left out for clarity

**Hierarchy Input
Process Output
Diagram**

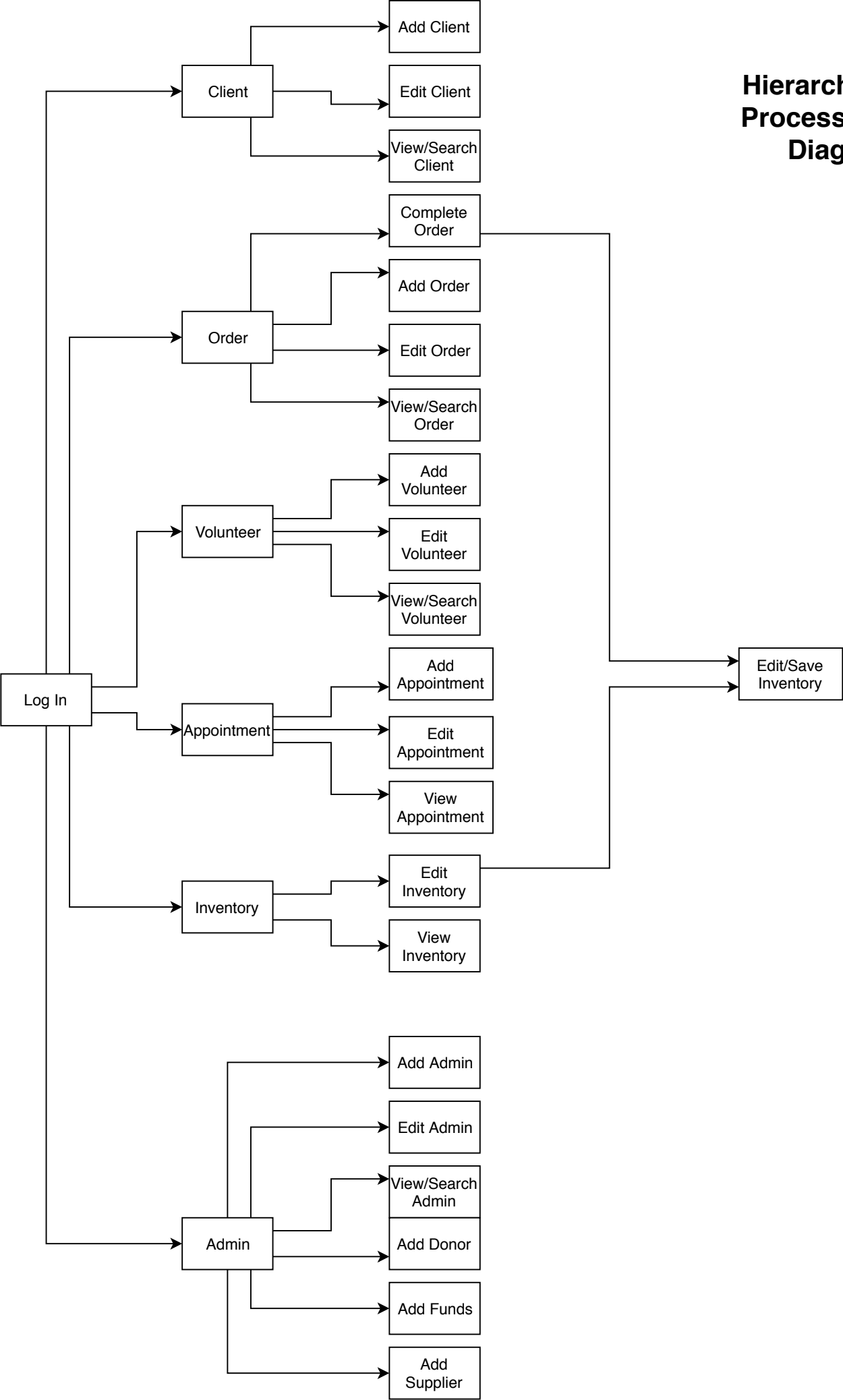

Xin Yan Xie
10160975

Rahmanta Satriana
30044533

Alan Fung
10083599

HIPO Pseudo Queries

Function: Add Client

Inputs: @ID, @Name, @Income

Outputs: None

Pseudocode:

Connect to the database

Query = INSERT INTO Client(@ID, @Name, @Income);

Parse Query

Execute Query

Close connection to the database

Function: Edit Client

Inputs: @ID, @Name, @Income

Outputs: None

Pseudocode:

Connect to the database

Query = UPDATE Client

SET (Name = @Name, Income = @Income)

WHERE (ID = @ID);

Parse Query

Execute Query

Close connection to the database

Function: View/Search Client

Inputs: @ID

Outputs: ID, Name, Income

Pseudocode:

Connect to the database

Query = SELECT *

FROM Client

WHERE (ID = @ID);

Parse Query

Execute Query

Close connection to the database

Xin Yan Xie
10160975

Rahmanta Satriana
30044533

Alan Fung
10083599

Function: Complete Order

Inputs: @ID, @Picked Up

Outputs: None

Pseudocode:

Connect to the database

Query = UPDATE RequestForm

 SET (Picked Up = @Picked Up)

 WHERE (ID = @ID);

Parse Query

Execute Query

Close connection to the database

Function: Add Order

Inputs: @ID, @Priority Level, @No. of Calories, @Volunteer ID, @Client ID, @Picked Up

Outputs: None

Pseudocode:

Connect to the database

Query = INSERT INTO RequestForm(@ID, @Priority Level, @No. of Calories, @Volunteer ID, @Client ID,
 @Picked Up);

Parse Query

Execute Query

Close connection to the database

Function: Edit Order

Inputs: @ID, @Priority Level, @No. of Calories, @Volunteer ID, @Client ID, @Picked Up

Outputs: None

Pseudocode:

Connect to the database

Query = UPDATE RequestForm

 SET (Priority Level = @Priority Level, No. of Calories = @No. of Calories, Volunteer ID =
 @Volunteer ID, Client ID = @Client ID, Picked Up = @Picked Up)

 WHERE (ID = @ID);

Parse Query

Execute Query

Close connection to the database

Xin Yan Xie
10160975

Rahmanta Satriana
30044533

Alan Fung
10083599

Function: View/Search Order

Inputs: @ID

Outputs: ID, Priority Level, No. of Calories, Volunteer ID, Client ID, Picked Up

Pseudocode:

Connect to the database

Query = SELECT *

FROM RequestForm

WHERE (ID = @ID);

Parse Query

Execute Query

Close connection to the database

Function: Add Volunteer

Inputs: @ID, @Name, @Phone Number, @Availability, @Manager ID

Outputs: None

Pseudocode:

Connect to the database

Query = INSERT INTO Volunteer(@ID, @Name, @Phone Number, @Availability, @Manager ID);

Parse Query

Execute Query

Close connection to the database

Function: Edit Volunteer

Inputs: @ID, @Name, @Phone Number, @Availability, @Manager ID

Outputs: None

Pseudocode:

Connect to the database

Query = UPDATE Volunteer

SET (Name = @Name, Phone Number = @Phone Number, Availability = @Availability,
Manager ID = @Manager ID)

WHERE (ID = @ID);

Parse Query

Execute Query

Close connection to the database

Xin Yan Xie
10160975

Rahmanta Satriana
30044533

Alan Fung
10083599

Function: View/Search Volunteer

Inputs: @ID

Outputs: ID, Name, Phone Number, Availability, Manager ID

Pseudocode:

Connect to the database

Query = SELECT *

FROM Volunteer

WHERE (ID = @ID);

Parse Query

Execute Query

Close connection to the database

Function: Add Appointment

Inputs: @ID, @Time, @Volunteer ID, @Client ID

Outputs: None

Pseudocode:

Connect to the database

Query = INSERT INTO Appointment(@ID, @Time, @Volunteer ID, @Client ID);

Parse Query

Execute Query

Close connection to the database

Function: Edit Appointment

Inputs: @ID, @Time, @Volunteer ID, @Client ID

Outputs: None

Pseudocode:

Connect to the database

Query = UPDATE Client

SET (Time = @Time, Volunteer ID = @Volunteer ID, Client ID = @Client ID)

WHERE (ID = @ID);

Parse Query

Execute Query

Close connection to the database

Xin Yan Xie
10160975

Rahmanta Satriana
30044533

Alan Fung
10083599

Function: View Appointment

Inputs: @ID

Outputs: ID, Time, Volunteer ID, Client ID

Pseudocode:

Connect to the database

Query = SELECT *

FROM Appointment

WHERE (ID = @ID);

Parse Query

Execute Query

Close connection to the database

Function: Edit Inventory

Inputs: @Barcode, @Name, @Quantity, @Expiry Date, @Nutritional Value

Outputs: None

Pseudocode:

Connect to the database

Query = UPDATE Food

SET (Name = @Name, Quantity @Quantity, Expiry Date = @Expiry Date, Nutritional Value =
@Nutritional Value)

WHERE (Barcode = @ Barcode);

Parse Query

Execute Query

Close connection to the database

Function: Edit/Save Inventory

Inputs: @Barcode, @Quantity

Outputs: None

Pseudocode:

Connect to the database

Query = UPDATE Food

SET (Quantity = @Quantity)

WHERE (Barcode = @ Barcode);

Parse Query

Execute Query

Close connection to the database

Xin Yan Xie
10160975

Rahmanta Satriana
30044533

Alan Fung
10083599

Function: View Inventory

Inputs: @Barcode

Outputs: Barcode, Name, Quantity, Expiry Date, Nutritional Value

Pseudocode:

Connect to the database

Query = SELECT *

FROM Food

WHERE (Barcode = @ Barcode);

Parse Query

Execute Query

Close connection to the database

Function: Add Admin

Inputs: @ID, @Name, @Phone Number

Outputs: None

Pseudocode:

Connect to the database

Query = INSERT INTO Admin(@ID, @Name, @Phone Number);

Parse Query

Execute Query

Close connection to the database

Function: Edit Admin

Inputs: @ID, @Name, @Phone Number

Outputs: None

Pseudocode:

Connect to the database

Query = UPDATE Admin

SET (Name = @Name, Phone Number = @ Phone Number)

WHERE (ID = @ID);

Parse Query

Execute Query

Close connection to the database

Xin Yan Xie
10160975

Rahmanta Satriana
30044533

Alan Fung
10083599

Function: View/Search Admin

Inputs: @ID

Outputs: ID, Name, Phone Number

Pseudocode:

Connect to the database

Query = SELECT *

FROM Admin

WHERE (ID = @ID);

Parse Query

Execute Query

Close connection to the database

Function: Add Donor

Inputs: @ID, @Name, @Phone Number, @Email

Outputs: None

Pseudocode:

Connect to the database

Query = INSERT INTO Donor(@ID, @Name, @Phone Number, @Email);

Parse Query

Execute Query

Close connection to the database

Function: Add Funds

Inputs: @Address, @Funds

Outputs: None

Pseudocode:

Connect to the database

Query = UPDATE FoodBank

SET (Funds = Funds + @Funds)

WHERE (Address = @Address);

Parse Query

Execute Query

Close connection to the database

Xin Yan Xie
10160975

Rahmanta Satriana
30044533

Alan Fung
10083599

Function: Add Supplier

Inputs: @Name, @Phone Number, @Email

Outputs: None

Pseudocode:

Connect to the database

Query = INSERT INTO Supplier(@Name, @Phone Number, @Email);

Parse Query

Execute Query

Close connection to the database